

Patient report

Bio-Rad DATE: 10/14/2019
D-10 TIME: 04:15 PM
S/N: #DJ4I016123 Software version: 4.30-2
Sample ID: 10632940
Injection date 10/14/2019 03:51 PM
Injection #: 15 Method: HbA1c
Rack #: --- Rack position: 3

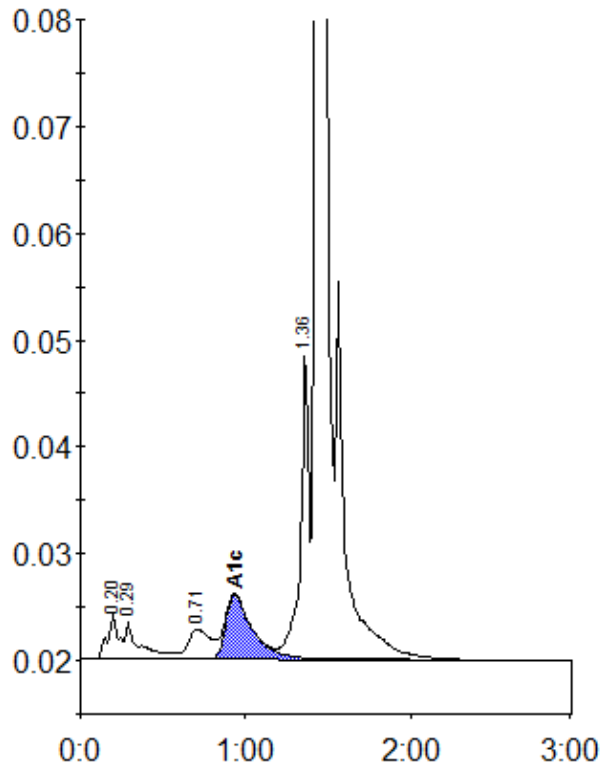

Peak table - ID: 10632940

Peak	R.time	Height	Area	Area %
A1a	0.20	4108	18866	1.0
A1b	0.29	3478	22005	1.1
LA1c/CHb-1	0.71	2787	26080	1.4
A1c	0.93	6077	68054	5.0
P3	1.36	28778	99962	5.2
A0	1.43	555366	1690749	87.8
Total Area:	1925715			

Concentration:	%
A1c	5.0